

SUMMER CRUISING COURSES 2020/2021

**In association With Imprintz, e-photon, Half Moon Bay Electrical,
Man O War Vineyards and Boat Spray**

This year's Summer Cruising series has had major changes so please read the following carefully.

Flags - BBYC Burgee

Seasons Entry - \$90

Single Entry member \$25

Single Entry Non-member \$35

**This event is open to all boats, Launches, Powerboats, Trailerboats, Keelers & Multi-hulls.
For those not racing, you are welcome to leave anytime and arrive at the destination.**

Any changes to destinations will be made and communicated on the Thursday night prior, will be posted on the Official Club notice board and all entries with emails advised.

Communication on the water is VHF Channel 77 – Listen 15 minutes before start time

Yachts racing to take their own finish time – hours, minutes, seconds and hand to race committee prior to BBQ.

A BBQ will be provided at each destination and the BBQ will be available for individual use if required, except Man O War Bay Vineyard. Other refreshments may be provided depending on the event and sponsor.

Prizes

Prizes including spot prizes will be awarded at each BBQ.

Prizes will be awarded for the Series.

Safety Regulations for Summer Cruising Series

KeelBoats

Part II Category 4

Trailer Boats

Part V Category B

Start lines

Either a transit between Karaka Light and the Browns Is Red Beacon or Granger Point.

Granger Point start time will 15:35hrs, 5 minutes after the Friday afternoon racers.

Summer Cruising Programme:

| Month | Date | Start | Start Line | Destination | Sponsor |
|-------|----------------------|-----------|--------------|-------------------|----------------|
| Jan | Sat 16 th | 11.00 hrs | Karaka Light | TBC | Imprintz |
| Jan | Fri 29 th | 15.35 hrs | Grangers Pt | Mahurangi Harbour | E-Photon |
| Feb | Sat 13 th | 11.00 hrs | Karaka Light | TBC | HMB Electrical |
| Feb | Fri 26 th | 15.35 hrs | Grangers Pt | Man O War Bay | Man O War Bay |
| April | Fri 02 nd | 11.00hrs | Karaka Light | Easter Rally | Boatspray |

SUMMER CRUISING COURSES 2020/2021

Course to be sailed and destination will be decided on the Thursday night prior to the race and posted on the Official Club Notice board, further notification may be made by phone call, email or text to entrants.

(Start line is between Karaka Light and Browns Island Red Beacon at 1100hrs or Grangers point at 1535hrs for Friday night races.)

(Finish line positions are GPS waypoints (Pin) unless a Committee Vessel is on station)



SUMMER CRUISING COURSES 2020/2021

Course 1:

Mullet Bay/Station Bay, Motutapu (SW-W)

Start - Browns Is. Stb - Finish between South Point of Mullet Bay ($36^{\circ} 45.213'S$ - $174^{\circ} 56.160'E$) and Vessel/Pin ($36^{\circ} 45.222'S$ - $174^{\circ} 56.750'E$)



Course 2:

Oneroa, Waiheke (S- SW, light-moderate)

Start - Browns Is. Stb - Finish between Hakaimango Pt (Oneroa Pt) ($36^{\circ} 46.134'S$ - $175^{\circ} 0.894'E$) and Vessel/Pin ($36^{\circ} 46.368'S$ - $175^{\circ} 1.571'E$)



SUMMER CRUISING COURSES 2020/2021

Course 3:

Onetangi, Waiheke (SW light-fresh, low swell)

Start -Browns Is. Stb - Finish between Thompsons Pt ($36^{\circ} 45.965'S$ - $175^{\circ}3.734'E$) and Vessel/Pin ($36^{\circ} 45.965'S$ - $175^{\circ}3.935'E$)



Course 4:

Woody Bay/West Bay, Rakino (N-E) – Waikarapupu (Waikalabubu), Motutapu (SW)

Start -Browns Island Stb - Finish between West and Woody Bay ($36^{\circ} 43.090'S$ - $174^{\circ}56.270'E$) and Vessel/Pin ($36^{\circ} 42.997'S$ - $174^{\circ} 56.165'E$)



SUMMER CRUISING COURSES 2020/2021

Course 5:

Bottom End, Waiheke

Start - Browns Is. Stb- Finish between Orapiu Wharf ($36^{\circ} 50.692'S$ - $175^{\circ} 8.968'E$) and Vessel/Pin ($36^{\circ} 50.857'S$ - $175^{\circ} 9.197'E$)

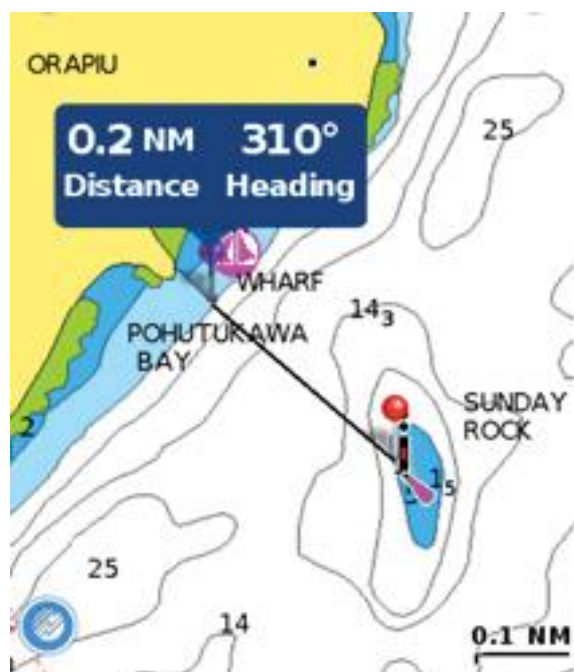

Preferred Anchorages:

Te-Kawau Bay, Ponui (S-SE)

Shark Bay, Ponui (NE-E)

Awakiriapa Bay, Waiheke (SW light-fresh)

Man-o-war Bay, Waiheke (When thirsty)

Ruthe Passage, Ponui (SW)

Chamberlains Bay, Ponui (Never)

NE Bay, Rotoroa (NE)

Course 6:

Rocky Bay/Kauaroa Bay, Waiheke (SE)

Start - Browns Island stb – Finish between Rocky Bay Yellow Bouy ($36^{\circ} 49.979'S$ - $175^{\circ} 3.300'E$) and Vessel/Pin ($36^{\circ} 50.101'S$ - $175^{\circ} 3.391'E$)



SUMMER CRUISING COURSES 2020/2021

Course 7:

Mahurangi Harbour

Start - Finish between Pudcing Island (36° 30.798'S - 174° 43.898'E) and Vessel/Pin (36° 30.856'S - 174° 44.770'E)

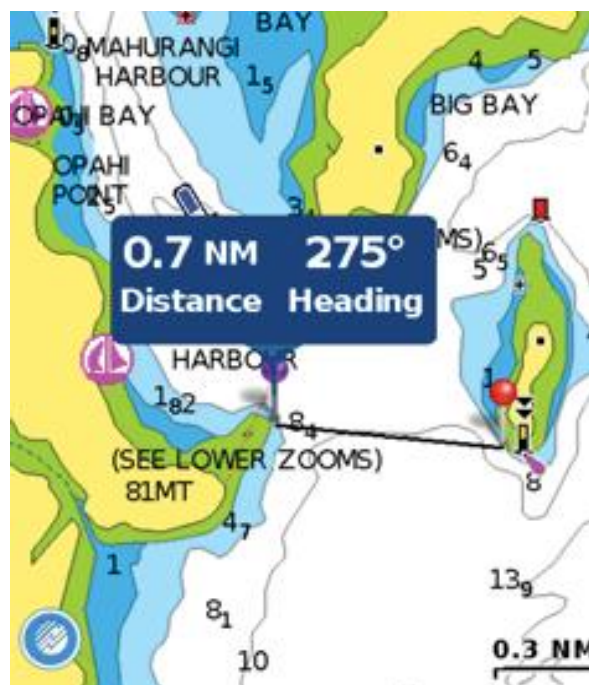

SUMMER CRUISING COURSES 2020/2021

RACE ONE – IMPRINTZ DESIGN & PRINT

| | |
|--------------------|--|
| Date | Saturday 16th January 2021 |
| Start Line | Karaka Light |
| Start Time | 11:00 hrs |
| Destination | TBA |
| BBQ | TBA – most sheltered anchorage and bay |



- Boat Names
- Business Cards
- Vehicle Graphics
- Wedding Stationery
- Banners
- Brochures & More

Leave your mark.

☎ 09 576 3875
✉ design@imprintz.co.nz
🌐 www.imprintz.co.nz
f @imprintz.nz

SUMMER CRUISING COURSES 2020/2021

RACE TWO - E.PHOTON CLASSIC

| | |
|-----------------------|---|
| Date | Friday 29th January 2021 (Auckland Anniversary weekend) |
| Start Line | Grangers Point |
| Start Time | 15:35 hrs |
| Destination | Mahurangi Harbour |
| Course # 7 | Mahurangi Harbour Start - Finish between Pudcing Island (36° 30.798'S - 174° 43.898'E) and Vessel/Pin (36° 30.856'S - 174° 44.770'E) |
| BBQ Sat 5.00pm | Scotts Landing Beach & then live band at the tent. Saturday watch the classic boat racing. |

e-photon™
illuminating the future

Led Lighting
Contact Geoff Truscott
Ph: 274-3143

SUMMER CRUISING COURSES 2020/2021

RACE THREE – HALFMOON BAY ELECTRICAL BEACH PARTY

| | |
|--------------------|--|
| Date | Saturday 13th February 2021 |
| Start Line | Karaka Light |
| Start Time | 11:00hrs |
| Destination | TBA |
| BBQ | TBA – most sheltered anchorage and bay Wear Island style beach shirt / sarongs to BBQ |



HMB Marine Electrical

For all your marine electrical needs

MARINE ELECTRONICS / ENTERTAINMENT



- All major brands
- Competitive pricing
- Expert advice
- Professional installation
- Maintenance / refits
- Refrigeration, heating

LOWRANCE

ENDURANT
BATTERIES

SIMRAD

Raymarine®

Webasto
Feel the drive

Visit our website for great deals: **www.hmbe.co.nz**
Call SJ on (09) 537 0502 or 021 978 052 E: sj@hmbe.co.nz

SUMMER CRUISING COURSES 2020/2021

RACE FOUR - MAN O'WAR VINEYARDS

| | |
|--|---|
| Date | Friday 26th February 2021 |
| Start Line | Grangers Point |
| Start Time | 15:35 hrs |
| Destination | Waiheke – Bottom End |
| Course # 5 | Bottom End, Waiheke Start -Browns Is. Stb- Finish between Orapiu Wharf (36° 50.692'S - 175°8.968'E) and Vessel/Pin (36° 50.857'S - 175° 9.197'E) |
| Prize Giving Saturday 11:30 hrs | No BBQ – Platters and extended menu available at Man O War Vineyard |

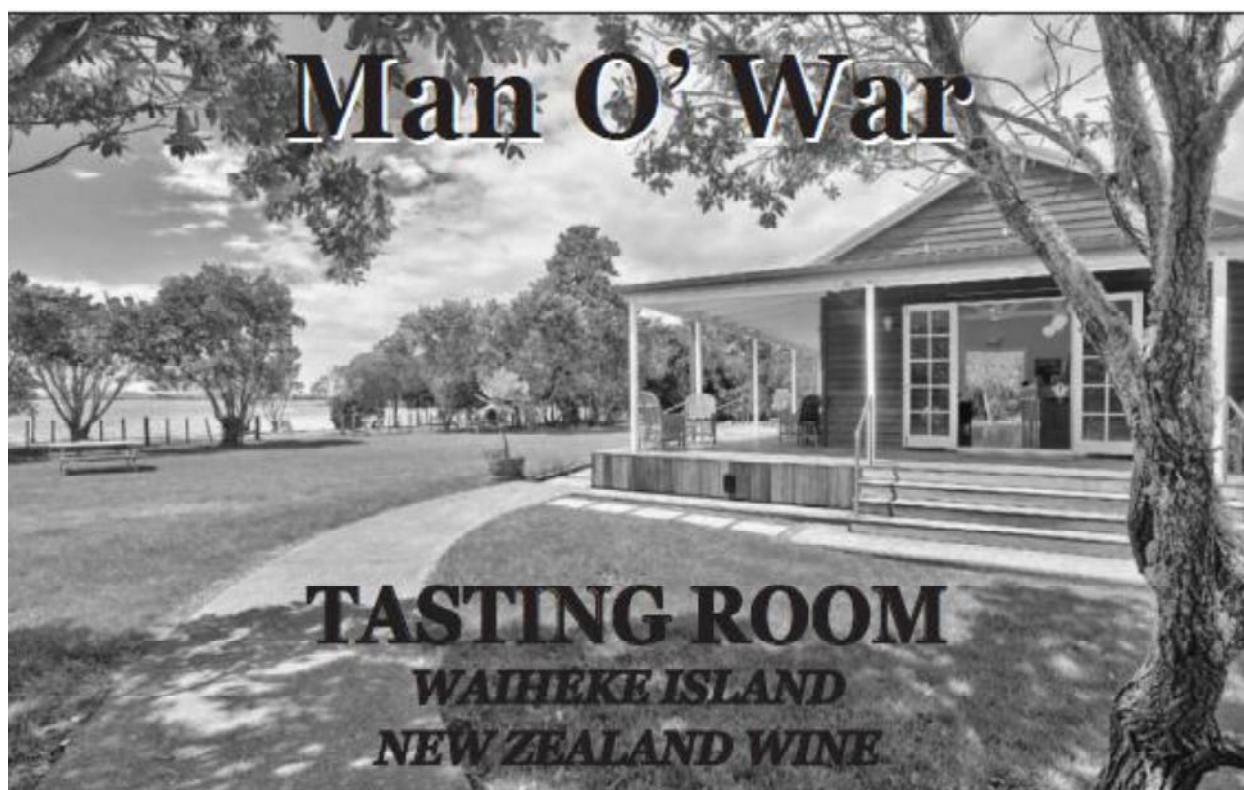

“The Ultimate Wine Experience”
Lunch platters ~ Tastings/sales
Family friendly

OPEN 7 DAYS

Labour Weekend to Easter 11am –6pm

Easter to Labour Weekend 11am –4.30pm

Ph 372 9678 www.manowarvineyards.co.nz
(follow the signs to Man O'War Bay)

SUMMER CRUISING COURSES 2020/2021

EASTER RALLY

| | |
|-------------|--|
| Date | Friday 2nd April 2021 |
| Start Line | Karaka Light |
| Start Time | 11:00 hrs |
| Destination | TBA |
| BBQ | TBA at the beach – AFTERNOON With loads of fun for all |

YES – Its great fun

YES – You have the rest of Easter to cruise

YES – Fly your club burgee on your boat

YES – It is open to all yachts, launches & powerboats



Registration forms and details will be
available from the BBYC Office





BOATSPRAY

ON THE HARDSTAND AT HMB MARINA

***You'll always know
where to find us'***

**OUR FRIENDLY AND
PROFESSIONAL SERVICES:**

- Anti-fouls, Touch-ups, Advice
- Repaints, Prop-Speed, Repairs
- Insurance work and Refits
- Cut & polish, Colour matching
- Mobile and Marina Service
- Project management

'All weather' work areas to save
you time—21m shed & 15m tents



Call Brian Kent or Simon Manning on 09 **535-4802**